

# Patient report

Bio-Rad                      DATE: 12/25/2019  
D-10                            TIME: 06:41 PM  
S/N: #DC2K755917        Software version: 4.30-2  
Sample ID:                    10492914  
Injection date                12/25/2019 06:13 PM  
Injection #: 40                Method: HbA1c  
Rack #: ---                    Rack position: 7

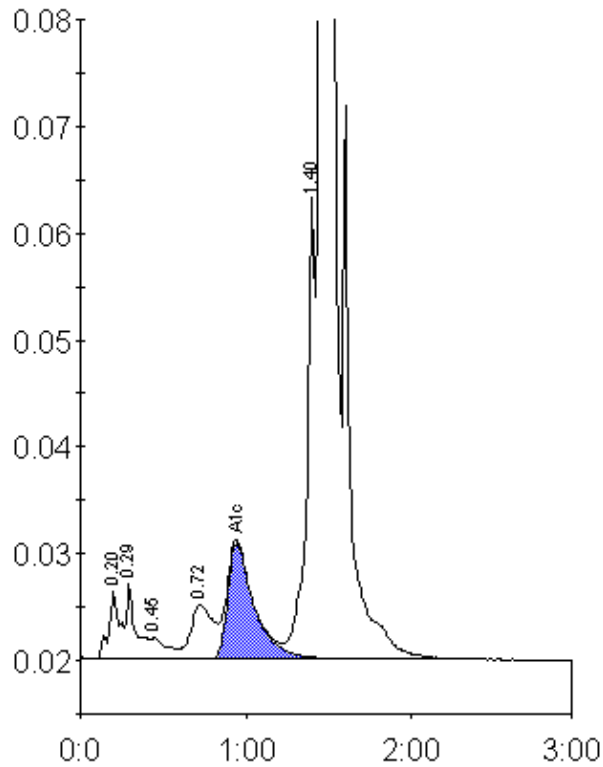

Peak table - ID: 10492914

Peak	R.time	Height	Area	Area %
A1a	0.20	6338	29162	1.0
A1b	0.29	6978	28158	0.9
F	0.45	1954	13851	0.5
LA1c/CHb-1	0.72	5061	47446	1.6
A1c	0.94	10855	120162	5.7
P3	1.40	43855	154366	5.1
A0	1.45	821068	2646619	87.1
Total Area:		3039765		

Concentration:	%
A1c	5.7